

STUDY GUIDANCE

ELENA BUKSMANN

SuSe
2026



On campus walk-in office hours:

Campus Kamp-Lintfort
Tue 1-2 pm | KAM 04 01 445

Campus Kleve
Thu 2-3 pm | KLE 08 01 016

Virtual walk-in office hours:

Tue 2-3 pm & Thu 1-2 pm on Webex:
<https://hsrw.info/ebu>

+49 2821 806 73 9816
elena.buksmann@hochschule-rhein-waal.de

OFFERS

One-on-one consultation

- / individual study progress
- / academic related questions
- / academic struggles

Group counselling

- / study planning & exam preparation
- / latecomers
- / internship semester & voluntary internship
- / thesis

Study Guidance sessions

- / first steps & getting an overview
- / connecting with others
- / examination regulations & module handbooks
- / exam registration (how to)
- / questions & answers with senior students

Study Guidance Moodle page

- / info on events
- / presentations & "how to" videos
- / tools on study planning, time management, etc.
- / research & thesis overview

GROUP COUNSELLING

Fridays 12 pm - 1:15 pm on Webex
<https://hsrw.info/groupcounselling>
Password: Study1



TOPICS & DATES SUMMER SEMESTER 2026

1st & 3rd Friday of the month

Study planning, exam preparation & latecomers
📅 17 Apr / 15 May / 5 Jun / 19 Jun / 3 Jul / 17 Jul

2nd & 4th Friday of the month

Internship semester, voluntary internship & thesis
📅 10 Apr / 24 Apr / 8 May / 22 May / 12 Jun / 26 Jun / 10 Jul

The sessions take place online every Friday during the lecture period. The study guide and senior student assistants address questions and share their experience with students. We discuss resources and contact points, you are welcome to share your doubts and solutions with us as well as with each other during the meeting.

The topics repeat, to allow you flexibility to join once or several times on the same topic e.g. to share your progress/ address new questions.

Prior registration is not necessary.
To attend, join on time!

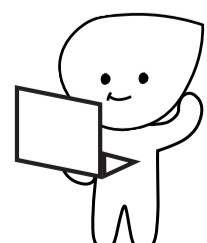

STUDY GUIDANCE SESSIONS

For a smooth path through university, we offer weekly sessions to all students covering different academic aspects of student life.

Hosted by your study guide Ms Buksmann and senior students, you get to know the faculty, university structure, and support systems.

Use the opportunity to get in touch with each other and address your questions on study-related topics such as organisation, motivation, time management and exam preparation - online or on campus!



ONLINE ON WEBEX
Wed 2:00 - 4:00 pm
<https://hsrw.info/sgwed>

ON CAMPUS KLE
Fri 4:00 - 6:00 pm
room: 08 00 005

ON CAMPUS KAM
Wed 2:00 - 4:00 pm
room: 04 01 310

HSRW navigator: campus life made easy!	8 APR	10 APR	15 APR
Plan your degree progress: structuring the semester workload	22 APR	24 APR	29 APR
Exploring university: networking & other departments	6 MAY	8 MAY	13 MAY
SMART studying - lessons learned (dealing with past failed exams)	20 MAY	22 MAY	27 MAY
Finding balance: effective time & stress management	3 JUN	5 JUN	10 JUN
Jobs for students at the university (student assistants, tutors, how to find)	17 JUN	19 JUN	24 JUN
All about exams: registering, postponing, repeating	1 JUL	3 JUL	8 JUL
Emergency Q&A: examination phase	15 JUL	--	--

Discontinuation of degree programme / Change of Examination Regulations

17 APR / 15 MAY / 29 MAY / 12 JUN / 26 JUN / 10 JUL
ONLINE ON WEBEX Fri 4:00 - 6:00 pm <https://hsrw.info/sgfri>

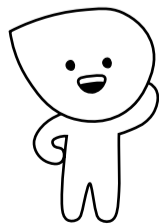

STUDY GUIDANCE MOODLE

Find resources and watch out for updates!

<https://moodle.hochschule-rhein-waal.de/course/view.php?id=10706>

T&B



<https://moodle.hochschule-rhein-waal.de/course/view.php?id=7086>