

STUDY GUIDANCE

ELENA BUKSMANN

Wise
2025/26



On campus walk-in office hours:

Campus Kamp-Lintfort
Tue 1-2 pm | KAM 04 01 445

Campus Kleve
Thu 2-3 pm | KLE 08 01 016

Virtual walk-in office hours:

Tue 2-3 pm & Thu 1-2 pm on Webex:
<https://hsrw.info/ebu>



+49 2821 806 73 9816



elena.buksmann@hochschule-rhein-waal.de

OFFERS

One-on-one consultation

- / individual study progress
- / academic related questions
- / academic struggles

Group counselling

- / study planning
- / exam preparation
- / internship semester
- / voluntary internship & thesis

Study Guidance sessions

- / first steps
- / connecting with others & getting an overview
- / examination regulations & change of examination regulations
- / exam registration (how to)
- / questions & answers with senior students

Study Guidance Moodle page

- / info on dates & events
- / presentations
- / resources on study planning, time management, etc.
- / research & thesis overview

GROUP COUNSELLING

Fridays 12 pm - 1:15 pm on Webex
<https://hsrw.info/groupcounselling>
Password: Study1

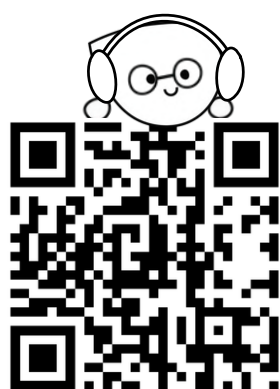

The sessions take place online every Friday during the lecture period. The study guide and senior student assistants address questions and share their experience with students. We discuss resources and contact points, you are welcome to share your doubts and solutions with us as well as with each other during the meeting.

The topics repeat, to allow you flexibility to join once or several times on the same topic e.g. to share your progress/ address new questions.

TOPICS & DATES SUSE 2025

1st & 3rd Friday of the month

Study Planning & Exam Preparation

📅 17 Oct / 7 Nov / 21 Nov / 5 Dec / 19 Dec / 16 Jan

2nd & 4th Friday of the month

Internship semester, voluntary internship & thesis

📅 10 Oct / 24 Oct / 14 Nov / 28 Nov / 12 Dec / 9 Jan

Prior registration is not necessary.
To attend, join on time!



STUDY GUIDANCE SESSIONS

For a smooth path through university, we offer weekly sessions to all students covering different academic aspects of student life.

Hosted by your study guide Ms Buksmann and senior students, you get to know the faculty, university structure, and support systems.

Use the opportunity to get in touch with each other and address your questions on study-related topics such as organisation, motivation, time management and exam preparation - online or on campus!

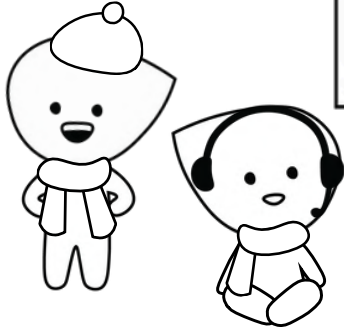

ONLINE ON WEBEX
Wed 4:00 - 5:30 pm
<https://hsrw.info/sgwed>

ON CAMPUS KLE
Fri 4:00 - 5:30 pm
room: 08 00 005

ON CAMPUS KAM
Wed 4:00 - 5:30 pm
room: 04 01 310



HSRW navigator: campus life made easy!	1 OCT	--	8 OCT
Plan your degree progress: structuring the semester workload	15 OCT	17 OCT	22 OCT
Exploring university: networking & other departments	29 OCT	31 OCT	5 NOV
SMART studying - lessons learned (dealing with past failed exams)	12 NOV	14 NOV	19 NOV
Finding balance: effective time & stress management	26 NOV	28 NOV	3 DEC
Jobs for students at the university (student assistants, tutors, how to find)	10 DEC	12 DEC	17 DEC
All about exams: registering, postponing, repeating	7 JAN	9 JAN	14 JAN
Emergency Q&A: examination phase	21 JAN	--	--

ONLINE ON WEBEX
Fri 4:00 - 5:30 pm <https://hsrw.info/sgfri>

Discontinuation of degree programme / Change of Examination Regulations	10 OCT / 24 OCT / 7 NOV / 21 NOV / 5 DEC / 19 DEC / 16 JAN
---	--

C&E

+



STUDY GUIDANCE MOODLE

Find resources and watch out for updates!

T&B

